

ONE COMMUNITY ONE GOAL

United
Way



Oshkosh Area United Way

2019 ANNUAL REPORT

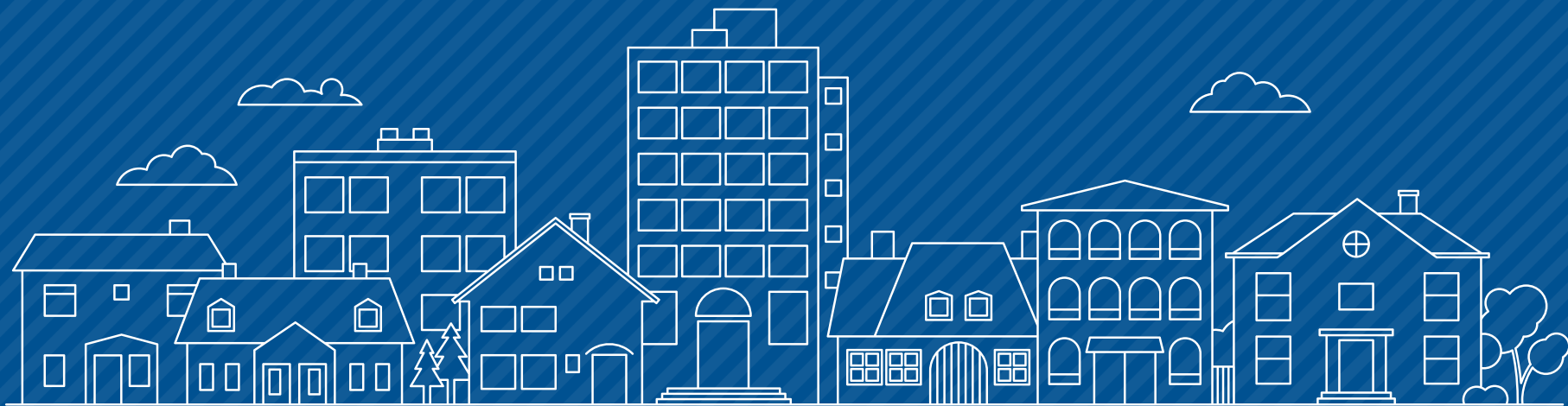

FROM THE DESK OF MARY ANN L. DILLING

2019 was a considerable year of connection for Oshkosh Area United Way and the greater Oshkosh area. It is no secret that there has been a growing need in our community, with numerous partners actively engaging in solutions. We set out this last year with a generous campaign goal to fund these partners and wow, did you respond! You donated, welcomed us into your companies, connected us to new partners and helped spread the word of the challenges in our community. It's because of change-makers like you that we were able to meet with so many generous friends. 1st shift or 3rd shift, givers or non-givers, new donors or committed alumnae; we welcomed every opportunity to connect with as many people as we could. Your commitment and support resulted in our highest campaign to date!

This year we were able to fund over 34 programs working to promote mental health and wellness, break down barriers to employment and offer additional educational opportunities to our younger generation. They are truly changing lives of the residents around us as you will see in our impact report. We are proud to partner with these programs and share their success stories with you.

We celebrate the work that has been put into this year but we know there is a long way to go. Take a look to see who has lead the charge in fundraising and those partners who are brand new. Despite this year's success, approximately only 7% of the companies in the Oshkosh area are affiliated with our community through the United Way. What if 50% of Oshkosh companies impacted our community? What if 75% invested? How many more programs and residents could we help through 100% participation? We believe we can get there but not without your help. Continue connecting us with Oshkosh partners. Invite us to meet your teams, advocate for the programs we fund, help tell our community's story. With your support we can unite our neighbors with sustainable hope for the future.

We cannot say thank you enough for believing in our community and giving your time, talent, and investments to this year. We are proud of where 2019 brought us and look forward to an impactful 2020.

Yours truly,



Mary Ann L. Dilling, CFEE
President & CEO
Oshkosh Area United Way



**UNITED
WE WIN**



Over 12,000

calls were answered by
United Way 2-1-1;
Oshkosh is the highest call
volume location in
Northeast Wisconsin



31,452

meals were delivered to
Oshkosh homebound
seniors who also enjoyed
the companionship of
a volunteer



13,331

books were distributed to
children to help strengthen
their reading ability and
readiness to learn



99%

of the funds raised in
Oshkosh stay in our
community



Over 26,000

pounds of food was given
out to local children in
low-income families



10,477

child visits received free
dental treatment and learned
about preventative
dental care

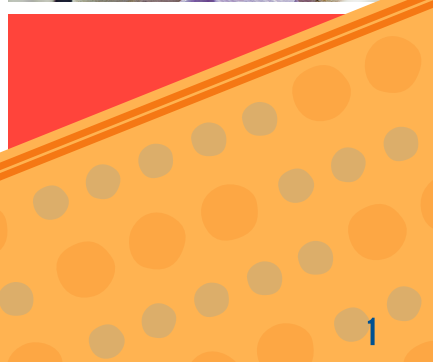

1 in 3

people are impacted by
a United Way
program



2,547

basic needs items were
distributed to children living in
poverty



2019 FUNDED PROGRAMS

UNITED we fight to meet the needs of our community members. The generous campaign of 2019 funded over **34 programs** working for mental health, financial stability and early education in the greater Oshkosh community.

MENTAL HEALTH

There is a growing need to support mental health in the Oshkosh area. We financially support programs that connect residents to health and human services, provide healing and crisis intervention and promote positive social connectivity.

STEPS TO A LIVING WAGE

Oshkosh Area United Way supports efforts to create financially stable, self-sufficient households by supporting programs that improve skills to successfully gain employment, reduce transportation barriers and provide basic needs such as food, clothing and shelter.

EARLY CHILDHOOD EDUCATION

Expanding and providing access to high quality childcare and education is among the smartest investments we can make. We fund programs that provide parents and children with tools to encourage early childhood development and overall school and career readiness.

OSHKOSH HOME DELIVERED MEALS
ADVOCAP

YOUTH MENTORING PROGRAMS
Big Brothers Big Sisters

CLIENT ADVOCACY AND YOUTH SERVICES & PREVENTION
Christine Ann Domestic Abuse Services

COMMUNITY ENGAGEMENT AND RESPITE
Covey

RESOURCE COORDINATION
Day by Day Warming Shelter

PARENTING WORKSHOPS
Family Services of N.E.W.

MENS' NON-VIOLENCE GROUP
Lutheran Social Services

ADVOCACY, COUNSELING, EDUCATION AND SEXUAL ABUSE TREATMENT
Reach Counseling

MEMBER SCHOLARSHIPS
Oshkosh Community YMCA



**MENTAL
HEALTH**

2019 FUNDED PROGRAMS

BRIDGES, HOMELESS JOB PLACEMENT AND SKILLS ENHANCEMENT ADVOCAP

DISASTER SERVICES *American Red Cross*

SCHOLARSHIP PROGRAM *Boys & Girls Club of Oshkosh*

EMERGENCY SHELTER *Christine Ann Domestic Abuse Services*

FINANCIAL COUNSELING *Financial Information and Service Center (FISC)*

EVICITION & HOMELESS PREVENTION *Legal Action of Wisconsin*

2-1-1 *United Way*

ROAD TO WORK *Winnebago County Literacy Council*

VITA *ADVOCAP / UW Oshkosh*

BASIC NEEDS AND RADFORD KIDS *Boys & Girls Club of Oshkosh*

FARMER'S MARKET PROGRAM *Bonus 10*

HOME VISITS *Family Services of N.E.W.*

FREE COMMUNITY CLINIC *Father Carr's Place 2B*

MEMBERSHIP AND REACHING OUT *Girl Scouts of the Northwestern Great Lakes*

DOLLY PARTON'S IMAGINATION LIBRARY *Oshkosh Area United Way*

KID'S PROGRAMMING *Oshkosh Area Community Pantry*

ROBERT GLASS FOCUS ON THE CHILDREN *Tri-County Dental*

STEPS TO A LIVING WAGE



EARLY CHILDHOOD EDUCATION



IMPACT STORIES

1 in 3 people are impacted by an Oshkosh Area United Way program. These are just some of their stories.

RESOURCE COORDINATION | MENTAL HEALTH

John was struggling with a drug addiction and was unable to garner family support based on previously burned bridges. He quickly found himself in legal troubles and landed in prison. Following his release, he connected with Day by Day Warming Shelter and their resource coordination program. John viewed these programs as his last available option and committed to recovery. While at the shelter he completed 12-step meetings, secured employment and his own apartment. Today, he is sober, completing a Bachelor's degree for social work and completing an internship mentoring children.

"Without Day by Day, I wouldn't have been able to climb out of the hole that addiction put me in. The folks working at the shelter provide hope each day, and treated me like a normal person. I wasn't used to getting kindness, and it started to make me feel human again."

- Day by Day Warming Shelter

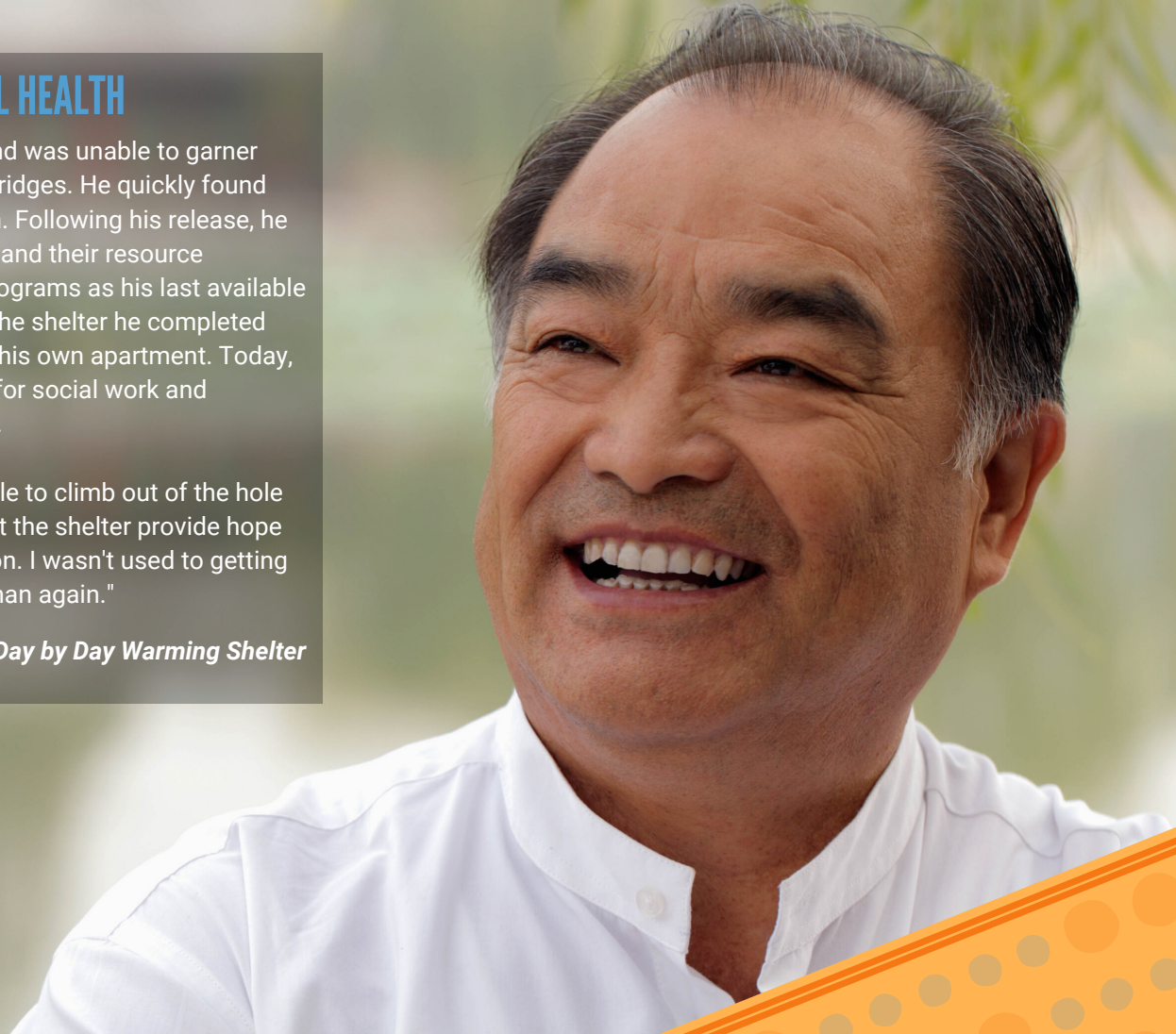



BRIDGES | STEPS TO A LIVING WAGE

D.K. is a single mother who has found determination despite many struggles in her lifetime. In 2018 she began receiving services from ADVOCAP to achieve her educational, employment, housing and financial goals. She connected with ADVOCAP's Adult Educating tutoring to help pass the FVTC Accuplacer test, later graduating with an Associate's Degree in Human Resources. When D.K. needed additional car repairs she connected with the ADVOCAP Bridges Program to replace her windshield so she could safely drive with her son and continue to pursue her goals. Despite setbacks along the way, she powered through to provide a stable life for her and her son. She is now a junior at UWO to working toward a degree in Human Services.

- ADVOCAP

RADFORD KIDS | EARLY CHILDHOOD EDUCATION

There was an 11-year-old this past year, Brian, who was a very reluctant learner and disliked school. He attended the Boys & Girls Club of Oshkosh every day for a safe place to reside after school and to receive basic needs items such as clothing, school supplies and hygiene items. He participates in the educational programming because he needs an extra layer of support. Through the STEM room and Learning Center, he has discovered education activities that interest him. He now loves all things STEM and joined our LEGO Robotics team. The coaches have said he is one of the most engaged kids in the program. He also does homework every day after school and is participating fully in all rooms like the gym and art room. Brian also maintained his grades from first to second semester.

- Boys & Girls Club of Oshkosh

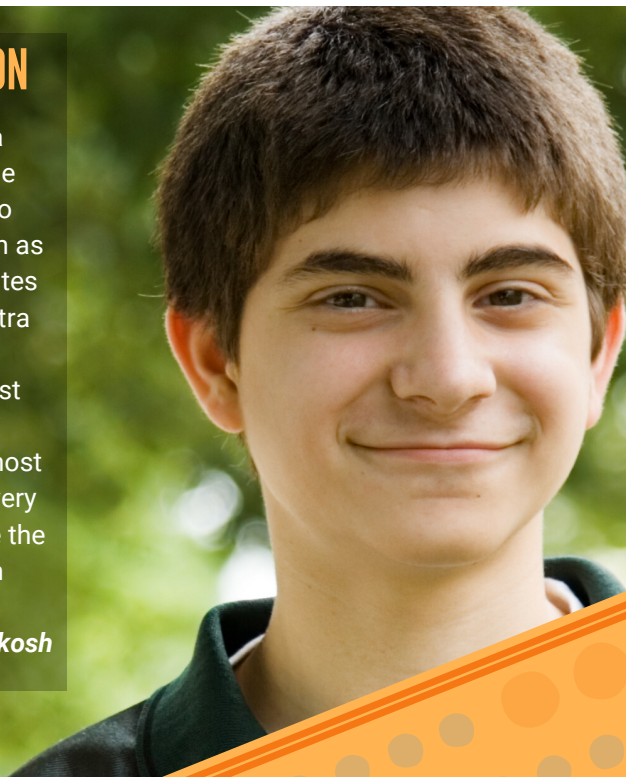

GIVING TIME & INVESTMENT

Organizations and community members in the Oshkosh area partner with the community by donating time, talent and investment.



In 2019, we reached out to community partners to see how we could help them on a monthly basis! They were eager to respond and we created a monthly collection list based on their needs.

There have been so many companies and community members eager to drop off donations each month. We are so grateful for this additional opportunity to connect Oshkosh organizations to our residents.



2019's Annual Day of Caring saw a **30%** increase in volunteers from the prior year with **171** volunteers representing **28** companies, a **22%** increase in company participation from 2018. Over the course of the morning, volunteers participated in **22** different community service projects throughout Oshkosh. The 2019 Day of Caring provided a collective total of **600 hours** of service equaling approximately **\$15,000** in economic impact for the community.



GIVING TIME & INVESTMENT

There are four panels of volunteers who review all Community Investment grant applications, interview teams and allocate funds to programs in the Oshkosh community. This in-depth process results in an average of over **1,000** donated hours to ensure proper distribution of United Way funds totaling **over \$700,000!**

MENTAL HEALTH

Paul Larson, *Committee Co-Chair*
Paul Spiegel, *Committee Co-Chair*
Anna Filipova
Kathy Hanson
Wayne Winistorfer
Chuck Basting
Sheila Vetrone
Joni Kerwin
Allison Knautz
Mike Stanley

EARLY CHILDHOOD EDUCATION

Mary Beth Gehrke, *Committee Chair*
Al Hartman, *Committee Chair*
Carol R. Morack
Gary Schmiedel
Heidi Strand
Burk Tower
Deb Wirtz

STEPS TO A LIVING WAGE

Paulette Field, *Committee Chair*
Jennifer Skolaski, *Vice Chair Community Investment*
Mark Cyrulik
Kristen Travis
Kevin Harvot
Steve Toll
Kerry Rocolle
Chelsea Stindt

FINANCIAL REVIEW COMMITTEE

Michael Ford
Nathan Kastein
Mark Rohloff
Tina Schmiedel
Amy Van Straten

MOST GENEROUS CAMPAIGNS



		Overall Giving		Giving Details		Employees		
		\$	+/-	Corporate	Employee	Givers	# Emp	% Particip
1	Oshkosh Corporation	\$332,353	52%	\$125,530	\$206,823	675	3727	18%
2	Amcor	\$132,169	35%	\$67,513	\$64,656	132	2000	7%
3	Bergstrom Automotive	\$87,506	13%	\$23,851	\$63,655	223	355	63%
4	Silver Star Brands	\$52,468	-12%	\$35,095	\$17,373	113	285	40%
5	Oshkosh Area Community Foundation	\$50,864	0%	\$50,000	\$864	7	7	100%
6	Hoffmaster Group, Inc.	\$34,465	26%	\$16,263	\$18,202	106	415	26%
7	SNC Manufacturing Co.	\$29,570	28%	\$24,600	\$4,970	22	62	35%
8	UW Oshkosh Staff & Retirees	\$26,369	-2%	\$1,750	\$24,619	72	2056	4%
9	Oshkosh Area School District	\$23,020	9%	\$1,680	\$21,340	283	1376	21%
10	U.S. Bank Oshkosh	\$19,503	-49%	\$7,478	\$12,025	101	709	14%

NEW CAMPAIGNS/FUNDRAISING EVENTS

We are extremely excited to welcome the partners listed below as new investors to the 2019 campaign!

Alban, LTD.

Altrusa International Club of Oshkosh

Bare Bones Brewery

Bright Orthodontics LLC

Capital Credit Union

Christine Ann Domestic Abuse Services

Clarity Care

Continental Girbau, Inc.

Culver's of Oshkosh #2

Dr. Pepper Snapple Group

Fox Valley Pro Basketball

HuHot Mongolian Grill – Oshkosh

KerberRose

Lakeland Care

Legal Action of WI

Marvel Manufacturing

Mercury Marine

Miravida Living

Muza Metal Products

NAMI Oshkosh

Oshkosh Area Community Pantry

Oshkosh Seniors Center

The Cummins Foundation

Wisconsin Herd

ZaRonis



IN GOOD COMPANY

We celebrate a record-breaking year for participation from local organizations with more than **200** companies investing in the 2019 community campaign! **We extend our gratitude to all who participated, with our top level companies listed below.**

\$300,000 - \$349,000

Oshkosh Corporation

\$100,000 - \$149,999

Amcor Flexibles
JEK Foundation, Inc.

\$75,000 - \$99,999

Bergstrom Automotive

\$50,000 - \$74,999

Oshkosh Area Community Foundation
Silver Star Brands

\$25,000 - \$49,999

Hoffmaster Group, Inc.
SNC Manufacturing Co.
UW Oshkosh Staff & Retirees

\$15,000 - \$24,999

Brunswick Public Foundation
Oshkosh Area School District
U.S. Bank Oshkosh

\$10,000 - \$14,999

Aurora Medical Center
Best Western Premier Waterfront Hotel
Eastbay Inc.
Evergreen Retirement Community
Festival Foods

Pacur LLC
Winnebago County

\$5,000 - \$9,999

4imprint USA
Associated Bank
Bank First
BMO Harris Bank
Carl M. Henning, Inc.
City of Oshkosh
CliftonLarsonAllen
Community First Credit Union
FVTC
GN-Stratgraph
Herb Kohl Philanthropies
ITW National #1
Keenline Conveyor Systems
Oshkosh Coil Spring
Powergrid Solutions Inc. / AZZ
Verve, a Credit Union
Wisconsin Public Service

\$2,500 - \$4,999

Ascension Wisconsin
Baker Tilly Virchow, Krause & Co. LLP
Blended Waxes
Blue Door Consulting, LLC
CN (Canadian National)
EAA
Kimberly Clark Corporation
Mercury Marine
Old National Bank
Oshkosh Area United Way

Oshkosh Community YMCA
Oshkosh/Winnebago Housing Authority
Peace Lutheran Church
UPS

\$1,500 - \$2,499

Boys & Girls Club of Oshkosh
FedEx Corporation
Fox Valley Savings Bank
Independence Financial
Konrad-Behlman Funeral Homes
Lakeland Care
Oshkosh Rotary Club
Oshkosh Southwest Rotary Club

\$1,000 - \$1,499

A.P. Nonweiler Company
Health Care Credit Union
Hydrite Chemical
Lakeside Packaging Plus, Inc.
Legal Action of Wisconsin
Oshkosh Chamber of Commerce
Oshkosh Community Credit Union
Oshkosh Correctional Institution
Oshkosh Herald
Oshkosh Northwestern
Reff, Baivier, Lim, Muza, Sundet & Dunham, S.C.
UAW Local 578
United Health Group
Windward Wealth Strategies
Wisconsin Herd

IN-KIND GIFTS & SPONSORSHIPS

The following businesses and individuals offered goods and services to Oshkosh Area United Way throughout 2019.

We thank them for their kindness and generosity!

TITANIUM \$20,000 - \$24,999

Bergstrom Automotive
Total Administrative Services Corporation

GOLD \$10,000 - \$14,999

CastlePierce Corporation
GN-StrataGraph

SILVER \$5,000 - \$9,999

Rhyme Business Products
The Robert and Susan Brown Foundation

BRONZE \$500 - \$4,999

4imprint USA
A & W Drive In
Alyssa & Anna Fine Jewelry
Amcor
Bank First
Best Western Premier Waterfront Hotel
Big Snow Resort
BMO Harris Bank
C. R. Meyer & Sons Co.
Dublin's Irish Pub
Floor Quest
Fox Valley Savings Bank
Jackson Kahl Insurance Agency
Jersey Mike's Subs
Lake Breeze Golf Club

MARCO Promos
Michael Dempsey
Miravida Living
Nathan Kastein
Oshkosh Corporation
Oshkosh Herald
Oshkosh Mid-Morning Kiwanis Club
Oshkosh/Winnebago Housing Authority
Papa John's Pizza
Rev's Bowl Bar and Grill
Stockbridge Engineering
Target
U.S. Bank Oshkosh
Wisconsin Herd

STEEL \$499 & BELOW (CASH)

Assurance Title Services Inc
Clarity Care
Cliff's Tire and Battery
Evergreen Retirement Community
Gartman Mechanical Services
Hartman Family
Health Care Credit Union
KerberRose Certified Public Accountants
Link Computing Solutions
Midwest Realty Management
Old National Bank
Oshkosh Convention and Visitor's Bureau
Oshkosh Southwest Rotary Club
ReMax On the Water
Silver Star Brands

Strang, Patteson, Renning, Lewis and Lacy, S.C.
Suttner Accounting
UWO League of Titans
Wihlm Dental

LEADERSHIP GIVING

Leadership Giving contributions are the mainstay of Oshkosh Area United Way's individual giving. Over **348** donors graciously invested at the Leadership level, providing more than **\$540,000** to the 2019 community campaign!

Alexis de Tocqueville Society members are United Way's most generous donors. Households who annually contribute \$10,000 or more to create lasting, positive change in our community qualify as a Tocqueville member.

TOCQUEVILLE LA SOCIETE NATIONALE \$100,000 - \$249,000

Anonymous (1)

TOCQUEVILLE MEMBRES DE LA SOCIETE \$10,000 - \$24,999

Anonymous (2)

Bryan & Sally Brandt
Wilson Jones
Dr. Paul & Peg Larson
Gary & Tina Schmiedel
Louis Fred Stephan

KEYSTONE \$5,000 - \$7,499

Anonymous (2)

Kathrine & Thomas Polnaszek
Tim & Lisa Temby
Jeff & Ann Trembly
Tim & Judy Young

CORNERSTONE \$2,500 - \$4,999

Anonymous (3)

D.J. Belter
Lawrence & Denise Bittner Fund
Carol & David Cameron

Margaret Davidson
Allen & Mary Ann L. Dilling
William Evans
Marjorie J. & Donald E. Griffing
Armene W. Hafemeister
Tom Harenburg
Al Hartman
Jacob Jones
Todd & Mary Krueger
Emma McTague
Harry & Helen Meeleus Charitable Trust
Robert & Linda Sims
Jennifer Skolaski & Pravin Mansukhani
Amy & David Sitter
Nila Staller
Marilyn Wilson
Ryan Wolf

PILLAR \$1,500 - \$2,499

Anonymous (1)
Tyler Berenz
Lucas Collar
Mark Cyrulik
Pat & Cathy Davidson
Nichole Delfosse
Kathleen Grace
Mark Griffin
Carey Harder
Lee Hemmersbach

Barbara Herzog
David Kersztyn
Clint Kieler
Grant Kieler
Jim Kuschewski
Bob & Jodie Larsen
Andy & Karen Leavitt
Jay Lichman
Michael Moore
Nicholas Nagy
Lisa Newcomb
Paul Nugent
David & Carla Omachinski
Rafael Rivera
Mike Ronson
Kevin Schneider
Edward Sebbas
John L. Vette
Joan Woldt
Thomas & Shirley Wyman

HORIZON \$1,000 - \$1,499

Anonymous (13)

Jeffrey P. Andreini, M.D.
Mark Arnold
Richard Batley
Christopher J. Beier
William Belleville
Dr. Robert & Margaret Bernstein

LEADERSHIP GIVING CONTINUED

Mei Bloechl
Nancy Braatz
Zachary Tipton Brandon
Gary & Jo Brantmier
The Ken & Jan Brusda Family Fund
Earl Caleb
Shari Christie
Stephen Cole
Michael Dempsey
Barb & Glenn Doherty
Dave Dysinger
Jeanne Baivier & Dennis Elmer
Nancy Elsberry
Jean Erdman
Brenda Haines
Mark L. Harris
Jennifer Heim
Clint Herrick
Susan M. Hildahl
Stephen & Anne Hintz
Michael Hovanec
Roy & Liz Janzen
Dawn Johanknecht
Barry Johnson
Pam Kaskin
Nathan Kastein
The Kent Family Fund
Atty. Thomas J. King
Linda S. & Clifton L. Kjelgaard
Adam & Andrea Krueger
Rory Leyden
Michael Marvin
Andrew & Cheryl McDonald

Colin Meighen
Scott & Sara Muhlbauer
Frank Nerenhausen
Elizabeth Nett
John & Jill Norton
Brenda Page
Nancy Pagel
Susan M. Panek
Michael Pluchinsky
Randall Porter
Edward & Margaret Potempa
Gary David Richter
Jeffries Ringgold
Carol & Kurt Rothe
Dave & Kathy Sagehorn
Mary & Nick Schellinger
Jeff & Karen Schneider
Henry Schumacher
The Seibold Family Fund
David Shadick
Clinton Shank
Matthew Skutley
Andrea Steiner
Sabina Singh & Ken Strmiska
Nathan Stuart
Tamara Thomas
Scott Titel
Kevin Tubbs
Tom & Jen Van Handel
Jim & Patti Van Sistine
James Volkman
Jeffrey Vree
David Walkowski

Leigh Warren
Dan & Judy Westphal
The Wheel Family
Mary Ellen Wonders
Joseph Workman
Gary & Sandy Yakes

BUILDER \$500 - \$999

Anonymous (32)
Christine Amundson
Patti Andresen-Shew
Lisa Angell
Amy Ashton
Cynthia M. Baier
Joseph & Alice Bauer
Brad Baumann
Kristin Baumgartner
Sarah Baxter
John Blake
Tim Bleck
Tom Bocik
Casey Bohn
Michael Bonertz
Peter F. Brace
Barbara G. Brown
Chris Butler
Melanie Buyarski
Rhonda Callies
Marillyn & Dick Campbell
John Casper
Brian Chicoine
James & Kay Chitwood

LEADERSHIP GIVING CONTINUED

Austin Clark
Bob Coglianesi
Louise Coumbe
Jenny Crawford
Michael Danfield
Matthew Dankers
Crystal DeVries
Shawn Diamond
Rick R. Dittberner
Amy Dobish
Ron Docta
Travis Draeger
Christine Dudzinski
Annie Elmer
Bryan Fournier
David Freimark
Eddie Garcia
Michael Gawel
Mary Beth Gehrke
Douglas Gieryn
Dale Glen
Scott Grennier
Carol Griesbach
David Groenier
Jason Havlik
Cindy Herbert
Jolene & Mark Heuchert
Brenton Hinch
Ryan Hoerning
Laura Hofacker
Stacy Hoffman
The Helen Hooper Fund
Katie Hoxtell
Steven Hurley
Jason Imhoff
Samantha Jach

Roger Jacobsen, D.D.S.
Timothy Jacobson
Matthew Jaeger
Chad Jaschob
Hannah Jean
Daniel Johnson
Linda Pierron
Genalyn Judkins
Cheryl Kalishek
Heather Kelly
Barry Kerr
Alexandra Kloeckl
Michael & Mary Kloepping
Cassandra Knight
Erin Kohl
Kimberly Kohlbeck
Colette Kolb
Derek Kraege
Matthew A. Krajnik
Rebecca Krueger
Peter & Megan Lang
Allie Langkau
Matthew Langkau
Kevin Lanham
Michele Larson
Susan Larson
Nicholas Lauer
Elizabeth & Mark Lee
Gloria Lennon
Mike Lewis
Hope Linton
Brian Loos
Shannon Losinske
Renee Maeder
Amanda & Jason Mallek

David Marek
Chris Marohl
The Mathes Family
Linda McAdam
John McAndrew, M.D.
Don McCartney
Carol & Joe McIlree
John Meier
Molly J. Miller
The Monnett Family
Jennifer Monroe
Andy Mugerauer
The Nasr Family
Jesten Neill
Atty. Thomas Nesbitt
Matthew Niehoff
Robert & Carol Niendorf
Peter Nitz
Margaret O'Hara
Margaret M. Olson
Danny Parks
Renea Paulick
Jack Pelton
George Peretz
Jared & Kendra Petersen
Kate Pfaendtner
Jamie Philbrook
Barbara Piencikowski
Warren & Darcy Pierson
The Pollack Family
Peggy Pongratz
Thomas Pope
Beverly Jean Porter
Rebecca Powers

LEADERSHIP GIVING CONTINUED

Matthew Priewe
Jacob & Kathleen Propp
James Rabe
Eric Regner
Scott Reidt
Brian Rhodes
Melanie & Mark Robinson
Kerry Rocolle
Mark Rohloff
Michael Rushing
David M. Salm
Daniel Schetter
Paul Schimelpfenig
Kent Schulte
Denise Schultz
Ronald William Schultz
Ruth I. Schwandt
Michael Scott
Kevin Sebo
Jon Sheehy
David Simonsmeier
Kathy Slife
Linda Smith
Erik Snyder
Paul Spangler
John Sperger
Joan & James Stahl
Mary Steckel
Craig Steinert
Andrew Stern
Chelsea Stindt
Brandon Strachota
Heidi Strand
Alec & Donna Streeter

Chris Sutherland
Dr. Loren & Judy Swanson
Ruth Toetz
Patty Toraason
Carl B. & Chris Tower
Mark & Tracy Turpin
Andrew Ulman
Susan Van Houwelingen
Shanon Vaughn
John & Jill Verich
Stacy Verwiell
Sheila Vetrone
Phillip VetteMosely
Sheela Villiard
The Wachter Family
Elysa Wagner
Aaron J. Wallander
John & Rikki Wearing
Richard Webb
David Wein
Darrell Williams
Thomas & Valerie Williams
Gene Winkler
Margaret Winn
Allen Wojchik
Stephen Woodruff
Bill & Beth Wyman
Will Wyman
Por Choua Xiong
Tim Zier
Zachary Zimdars
Joe & Jan Zizzo

EMERGING LEADERS

Oshkosh Area United Way recognizes the following individuals investing in the community as an Emerging Leader. Individuals under the age of 40 who annually invest \$500 or more are listed as an Emerging Leader.

CORNERSTONE \$2,500 - \$4,999

Jacob Jones
Ryan Wolf

PILLAR \$1,500 - \$2,499

Mark Cyruklik

HORIZON \$1,000 - \$1,499

Anonymous (2)
Zachary Tipton Brandon
Clint Herrick
Colin Meighen
Mary & Nick Schellinger
David Shadick

GOLD \$750 - \$999

Alec & Donna Streeter

SILVER \$500 - \$749

Anonymous (4)
Amy Ashton
Austin Clark
Jenny Crawford
Matthew Dankers

Crystal DeVries
Travis Draeger
Annie Elmer
Michael Gawel
Brenton Hinch
Ryan Hoerning
Katie Hoxtell
Samantha Jach
Timothy Jacobson
Hannah Jean
Daniel Johnson
Derek Kraege
Allie Langkau
Amanda & Jason Mallek
Chris Marohl
Margaret O'Hara
Danny Parks
Jared & Kendra Petersen
Thomas Pope
Matthew Priewe
Brian Rhodes
Melanie & Mark Robinson
Erik Snyder
Chelsea Stindt
Sheela Villiard
John & Rikki Wearing
Will Wyman

These lists included 2019 campaign donations received by February 14, 2020. These lists were prepared with great care to ensure the accuracy of contributor information. Should any errors or omission can be found, please contact the Oshkosh Area United Way office so we may extend our apologies and make corrections for the future.

UNITED WAY LEADERSHIP

Oshkosh Area United Way is very fortunate to have thoughtful and devoted community members guiding and supporting our organization year-round. We extend our gratitude to the following 16 board members and our 2019 campaign co-chairs.

BOARD OF DIRECTORS



MICHAEL RUST
Winnebago Conflict
Resolution Center

Board Chair



AMY SITTER
Copper Harbor Investment
Advisors, LLC

Vice Chair, Investment
Management and Audit



TINA SCHMIEDEL
Sareja, LLC

Vice Chair, Board
Management & Secretary



JENNIFER SKOLASKI
Community & Nonprofit
Leadership Consulting

Vice Chair, Allocations &
Community Development



NATHAN KASTEIN
Bank First

Treasurer



CHUCK BASTING
Silver Star Brands



BRYAN BRANDT
Oshkosh Corporation



MARK CYRULIK
Blue Door Consulting



ANNIE ELMER
Reff Baivier Lim Muza
Sundet & Dunham, S.C.



PAULETTE FELD
Winnebago County
Labor Council



KARLENE GRABNER
Oshkosh Area
Community Foundation



E. ALAN HARTMAN
University of Wisconsin
Oshkosh - Retired



DAVE KERSZTYN
Keenline Conveyor
Systems



MIKE STANLEY
Oshkosh Fire
Department



DAVID WALKOWSKI
Hoffmaster Group, Inc.



WILL WYMAN
CastlePierce

OAuw STAFF / CAMPAIGN CO-CHAIRS



MARY ANN L. DILLING
President & CEO



MELANIE ROBINSON
Resource Development
Director



CAMERON WENGRZYN
Community Engagement
Specialist



CANDICE LANE
Community Impact
Specialist



ANDY & KAREN LEAVITT
UW Oshkosh / Aurora
Medical Center

2019 Campaign Co-Chairs



Oshkosh Area United Way



Oshkosh Area United Way

OshkoshUnitedWay.org

21 W. New York Avenue
Oshkosh, WI 54901

920.235.8560
oaauw@oshkoshunitedway.org